Fandom
FOR THE LOVE OF FANS
LEARN MORE
ADVERTISEMENT

Of Trolls and Trolling

Of Trolls and Trolling is a book in *The Witcher 2: Assassins of Kings*.

Reading this book provides the first glossary entry for Trolls in Geralt's journal. It can sometimes be found by looting the homes in the village within the walls of La Valette Castle, but this is a random occurrence.

Journal entry

According to legend, trolls were born of th

Of Trolls and Trolling

Information	
Category	Common
Type	Book
Source	Loot
Weight	0
Regular Value	

Follow on IG | TikTok | Join Fan Lab | llenge your friends!

157 126 7

Earth and their body is made of rock. They fear and despise sunlight, which kills them by turning them into inanimate stone, so they only prowl at night. So much for legends. What is the reality? Well, as always, the truth is far more mundane. Trolls are living creatures like you and me, and they prefer day to night, for they are so clumsy they stumble over stones in the dark, spilling the vodka they cherish so much. Their skin is indeed hard as stone, but beneath it there are muscles and a heart that pumps blood. Given that they bleed, they can be killed.

Categories

Languages

Community content is available under CC-BY-SA unless otherwise noted.

More Fandoms

Fantasy | Horror | Sci-fi | The Witcher

Recent Images

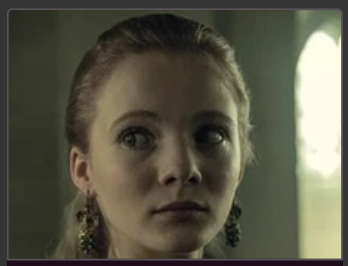

Ciri
7 hours ago

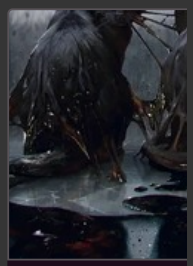

Demon
2 days ago

AdChoices Sponsored

EXPLORE PROPERTIES

Fandom
Muthead
Fanatical

FOLLOW US

OVERVIEW

What is Fandom?
Contact
Global Sitemap
About
Terms of Use
Local Sitemap
Careers
Privacy Policy
Press
Digital Services Act

COMMUNITY

Community Central
Support
Help

ADVERTISE

Media Kit
Contact

FANDOM APPS

Take your favorite fandoms with you and never miss a beat.

Download on the App Store
GET IT ON Google Play

Witcher Wiki is a FANDOM Games Community.

VIEW MOBILE SITE